

PLAN SHOWING THE PROPOSED ADDITIONAL BUILDING IN PLOT NO: 73A S.NO: 175 & 176 OF MADIPAKKAM VILLAGE, SAIDAPET TALUK, St. Thomas Mount Panchayat Union.

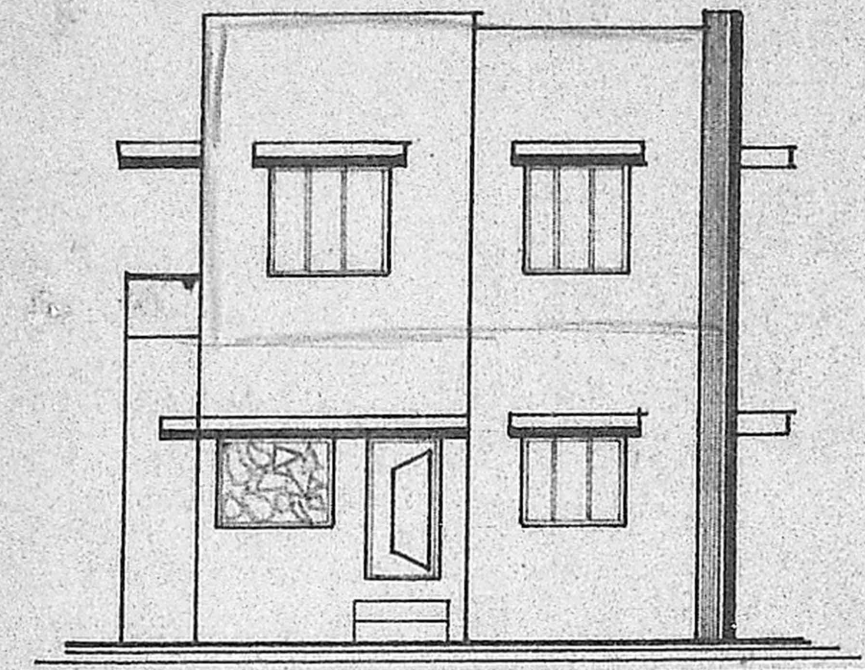

ELEVATION

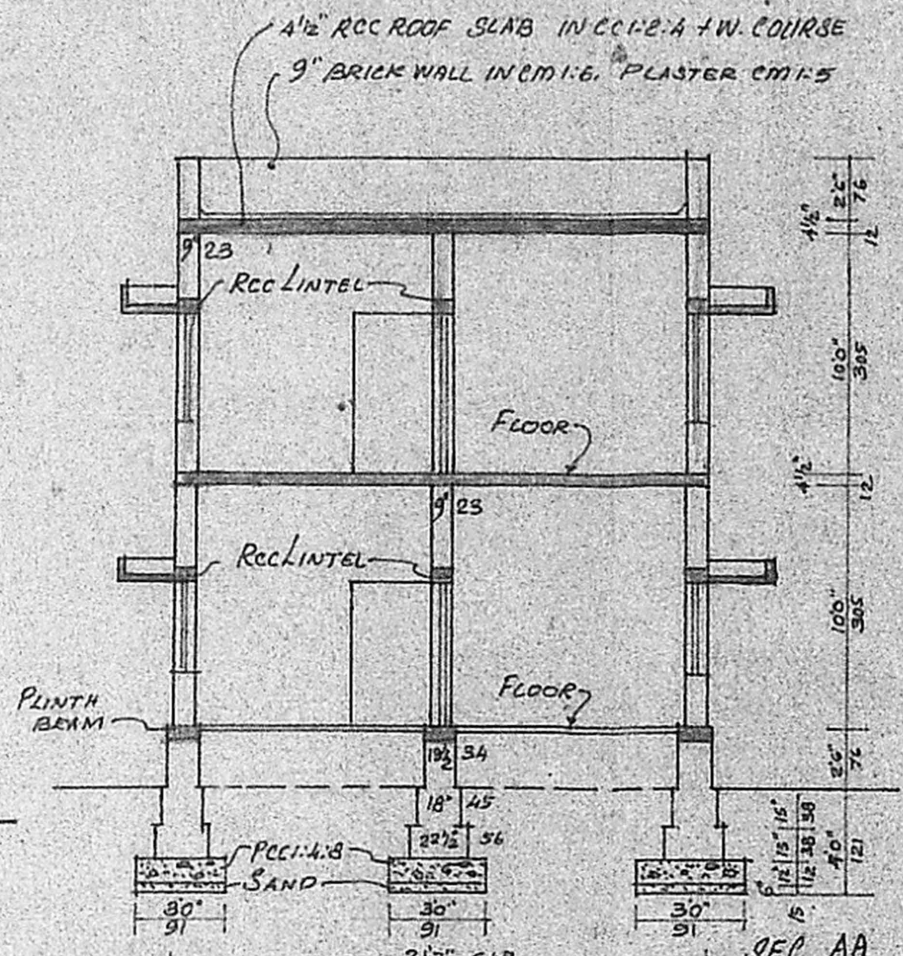

SEC AA

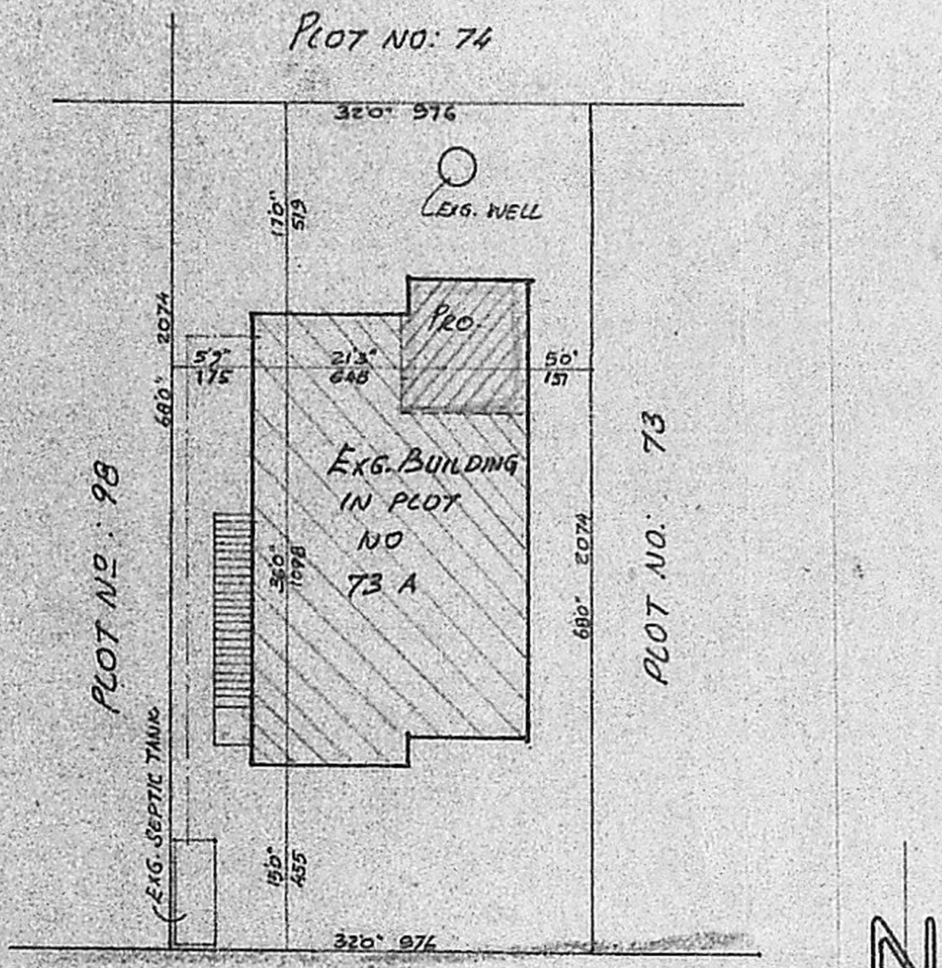

SITE PLAN

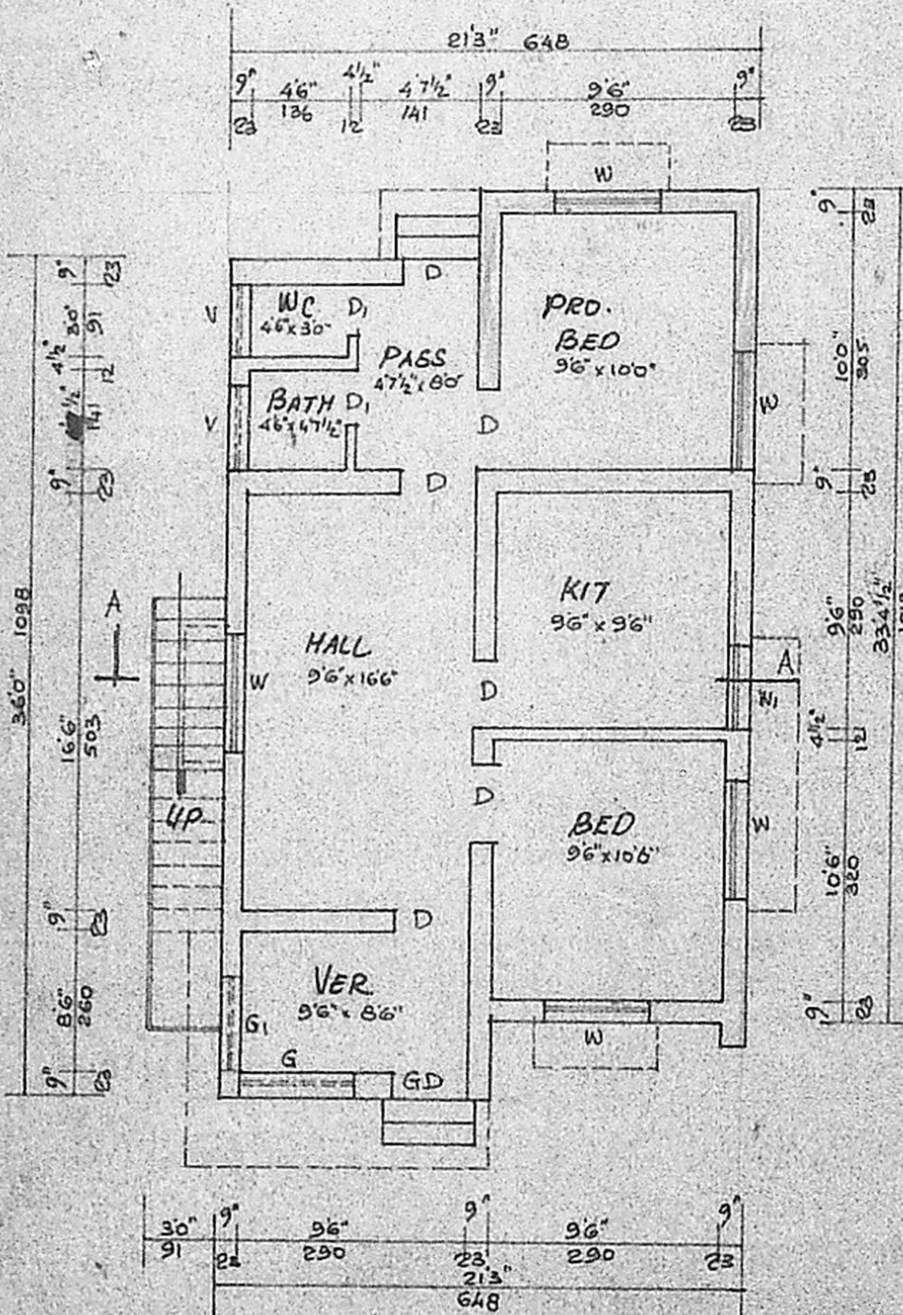

G.F. PLAN

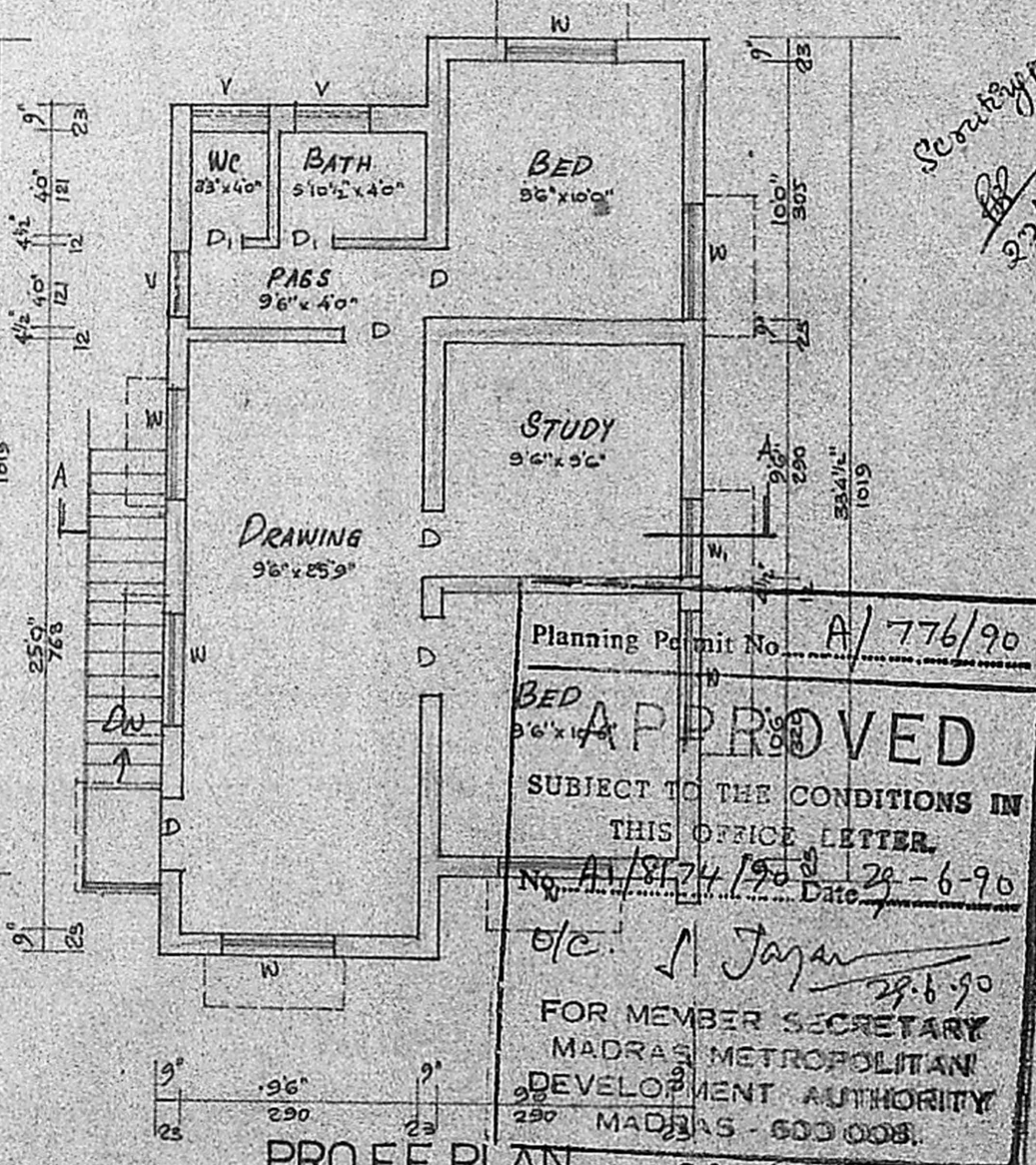

PRO.F.F. PLAN

Planning Permit No. A/776/90
APPROVED
 SUBJECT TO THE CONDITIONS IN THIS OFFICE LETTER.
 No. A/1874/90 Date 28-6-90
 e/c. J. Jayan 28.6.90
 FOR MEMBER SECRETARY
 MADRAS METROPOLITAN
 DEVELOPMENT AUTHORITY
 MADRAS - 600 005.

27/6/90

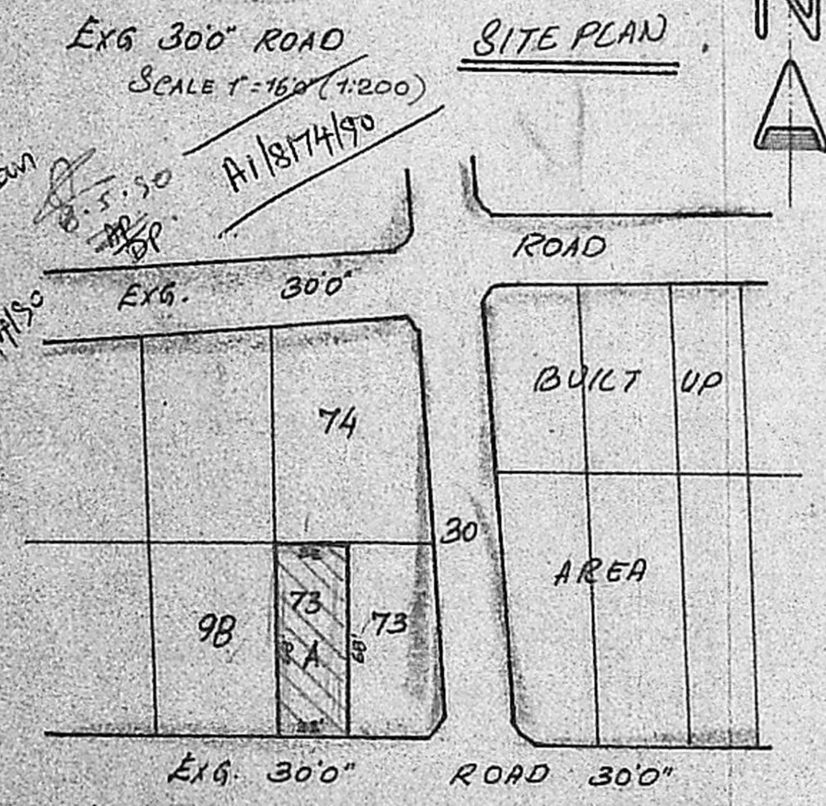

TOPO PLAN
SCALE 1" = 660"

JOINERIES			
G.D	GRILL DOOR	33" x 70"	100 x 212
D	DOOR	30" x 66"	91 x 200
D ₁	DOOR	2'6" x 6'6"	76 x 200
G	GRILL	50" x 40"	151 x 120
G ₁	GRILL	30" x 40"	91 x 120
W	WINDOW	46" x 40"	136 x 120
W ₁	WINDOW	30" x 40"	91 x 120
V	VENTILATOR	30" x 20"	91 x 60

AREA OF	SQ. FT	SQ. M	COL.
PLOT	2176	202.15	
EXG. PLINTH	663	61.59	
PRO. PLINTH G-F	110	10.21	
" " F.F.	773	71.80	

SCALE 1" = 80" (1:100)

OWNER

S. KRISHNAN
 Licensed Surveyor & Planning Consultant
 Reg. No. S. 1192/37 F-1
 ALANDUR MUNICIPALITY,
 No. 12, Narayana Nagar, Madipakkam,
 MADRAS-600 091.

SURVEYOR